

**SCHEDULE OF JOINERY**

TYPE	DESCRIPTION	WID.	HEI
D	FLUSH DOOR	3'-6"	7'-0"
D1	FLUSH DOOR	3'-0"	7'-0"
D2	FLUSH DOOR	2'-6"	7'-0"
W	ASSHRAZED WINDOW	4'-5"	4'-5"
W1	ASSHRAZED WINDOW	4'-5"	4'-5"
W2	SCRUBBED WINDOW	4'-0"	4'-0"
W3	P. ASSHRAZED WINDOW	2'-5"	4'-0"
V	GLAZED VENTILATOR	2'-0"	3'-0"

**CMDA (B)/PP No. 1**  
 C. 06/23/13221/92  
 P. ASSHRAZED WINDOW  
 GLAZED VENTILATOR  
 A.P. 10/10/11  
 21/10/11  
 D.P.

**SPECIFICATIONS:-**

**FOUNDATIONS**  
 R.C.C. FOOTINGS TO BE LAID OVER BED OF P.C.C. 1:4:8 OVER A SAND CUSHION. BRICK SUPPORTED BY PLINTH BEAM.

**SUPER STRUCTURE**  
 BRICK WORK IN CEMENT MORTAR 1:5 MIX.

**R.C.C.**  
 BEAMS, LINTELS, STAIRS, SLABS, SUNSHADES ETC., IN 1:2:4 MIX WITH SUITABLE REINFORCEMENT.

**FINISHES**  
 MOSAIC TILE FLOORING. WALLS ARE PLASTERED WITH C.M. 1:4 MIX AND PAINTED.

**JOINERY**  
 BEST INDIAN TEAK WOOD AND GOOD QUALITY ALUMINIUM EXTRUSION.

**AREA STATEMENT:-**

PLOT AREA	4840.0 S.FT	449.7 SQ.M
GROUND FLOOR	2033.0 S.FT	188.87 SQ.M
FIRST FLOOR	2423.875 S.FT	225.74 SQ.M
SECOND FLOOR	2423.875 S.FT	225.74 SQ.M
<b>TOTAL</b>	<b>6882.75</b>	<b>640.35 SQ.M</b>

F.S.I =  $\frac{6882.75}{4840.0 \text{ SFT}} = 1.42$

**REFERENCE**

- PROPOSED ROAD
- BOUNDARY
- SEWAGE LINE
- WATER LINE

**SIGNATURE OF OWNER**

*P. Madhu Seshan Reddy*

**SIGNATURE OF LICENCED SURVEYOR**

*Pramod Balakrishnan R.A. No. 142*

**TITLE**

**CORPORATION DRAWING**

**PROJECT**  
 PROPOSED RESIDENTIAL APARTMENT BUILDING AT DOOR NO: 50, 2<sup>ND</sup> STREET, SAIT COLONY, EGMORE OF T.S NO 073/20 BLOCK NO: 30 AT EGMORE VILLAGE, EGMORE NUNGAMBAKKAM TALUK, MADRAS 6

**edifice**  
 ARCHITECTURE & INTERIORS  
 NO. 5, THIRD FLOOR, 13, SECOND MAIN ROAD, NEHRU NAGAR, ADYAR, MADRAS - 600 020.  
 ☎ : 412025    FAX : 9632 - 705825

PROJ NO	DRG NO - C 01
SCALE : 1" TO 8'0"	REVISIONS
DATE	DEC 06

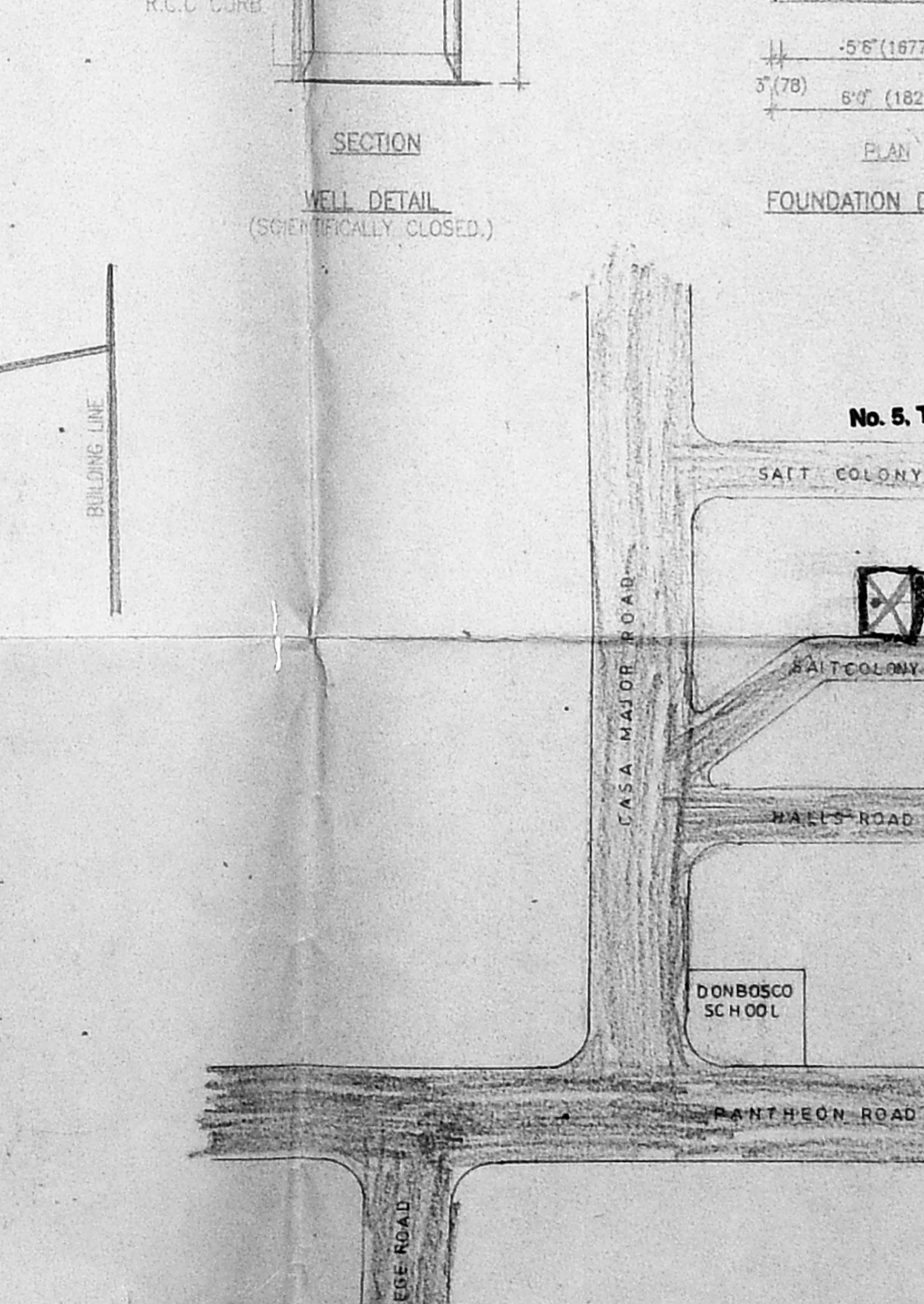
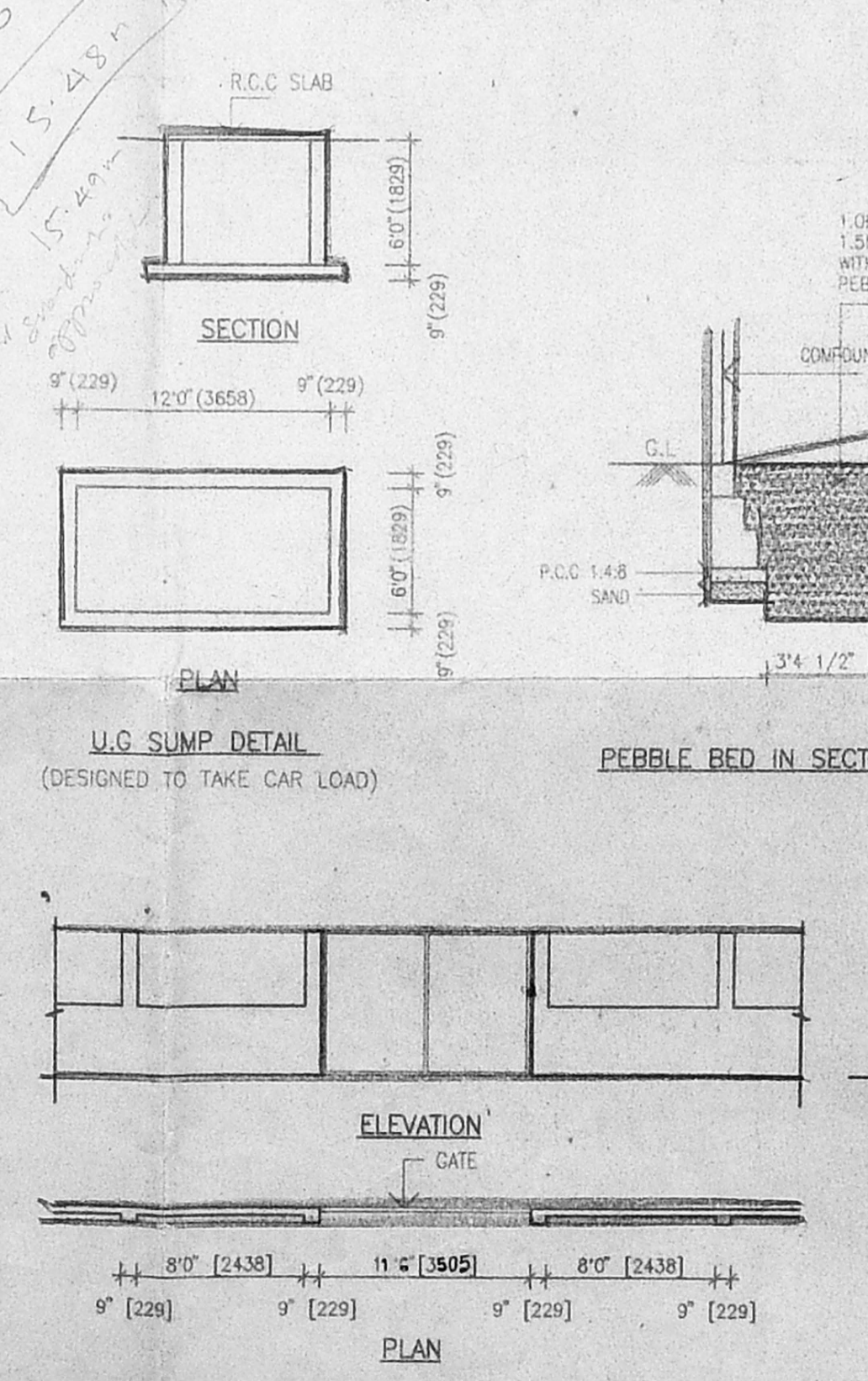
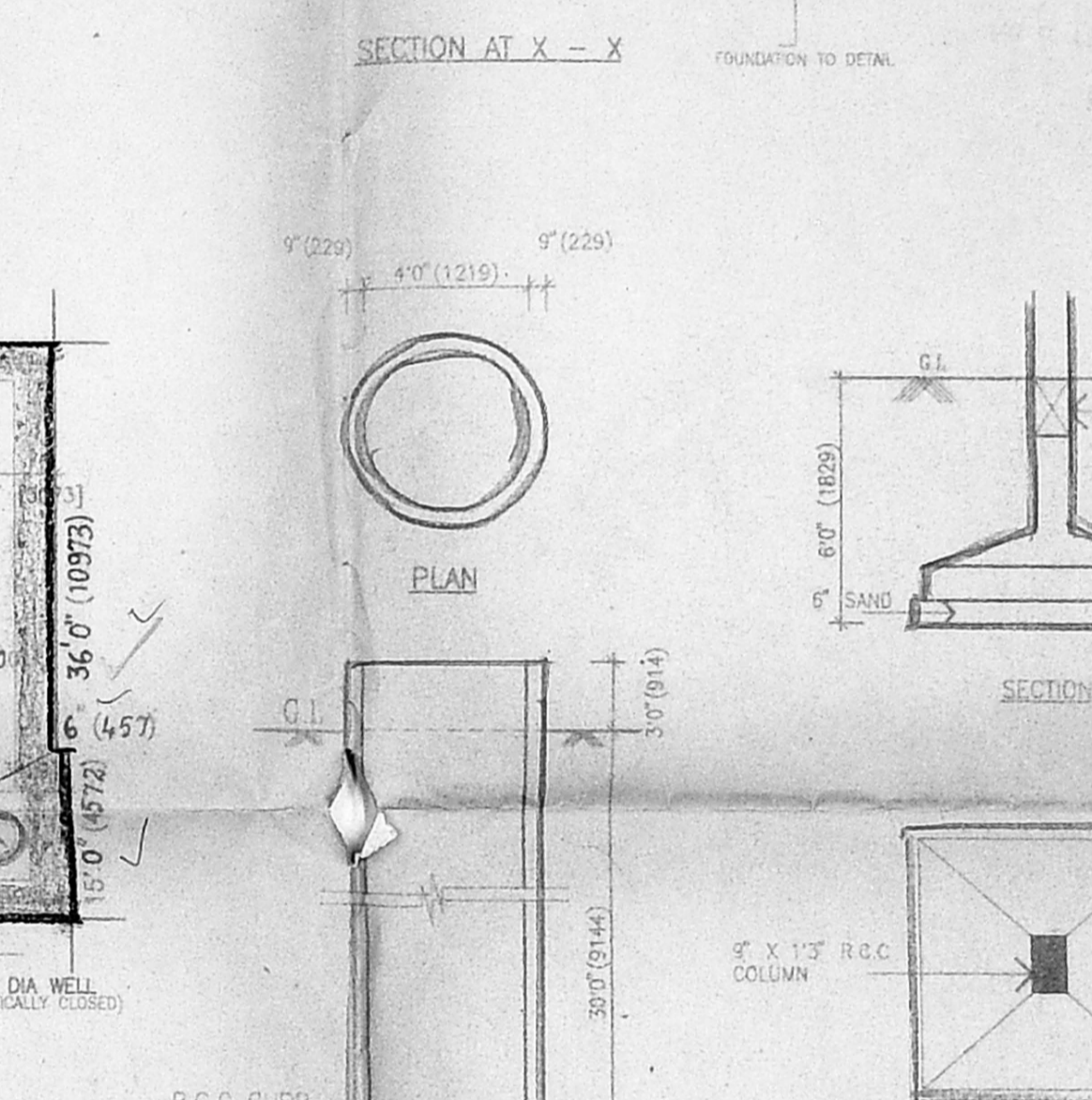
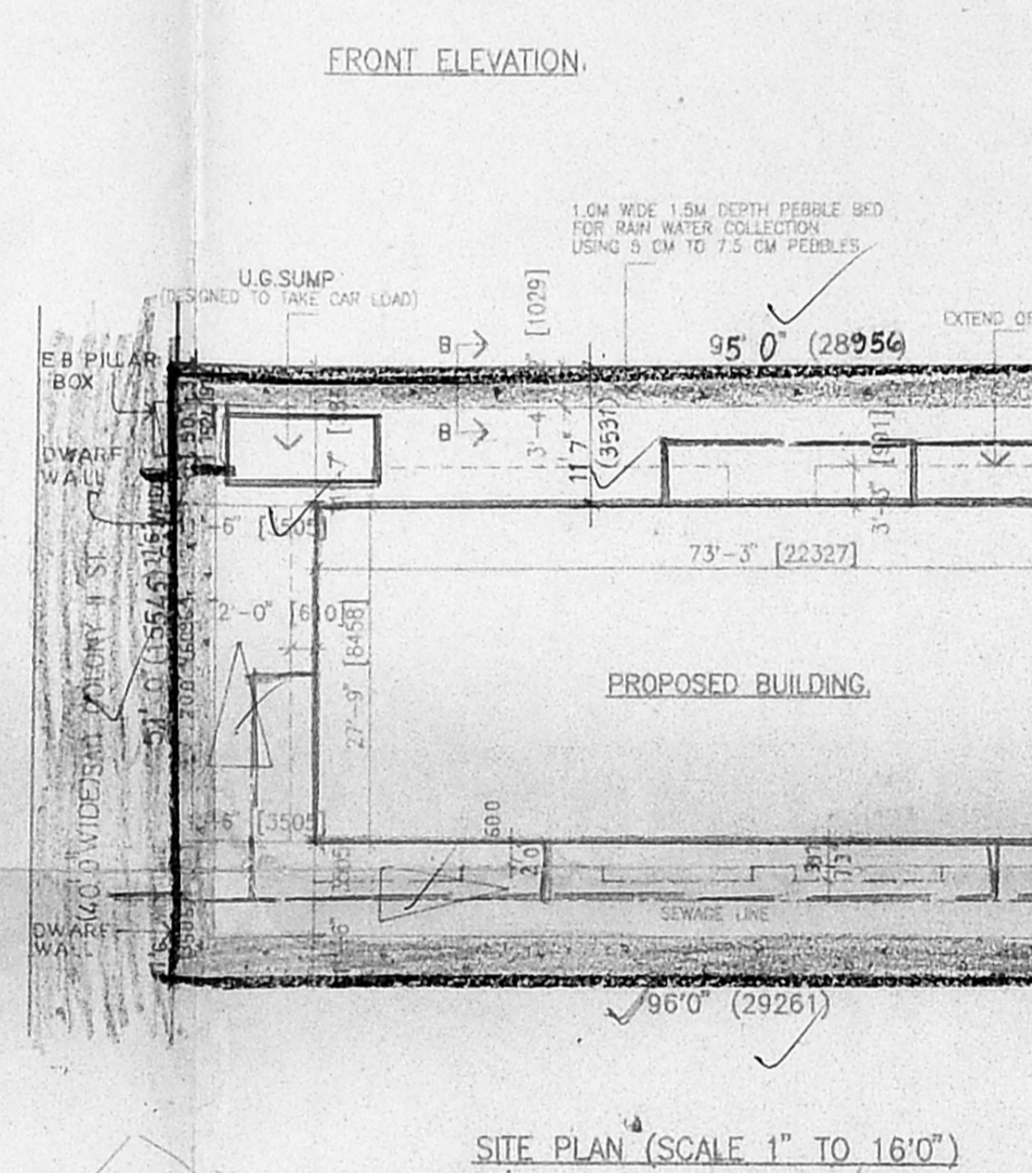
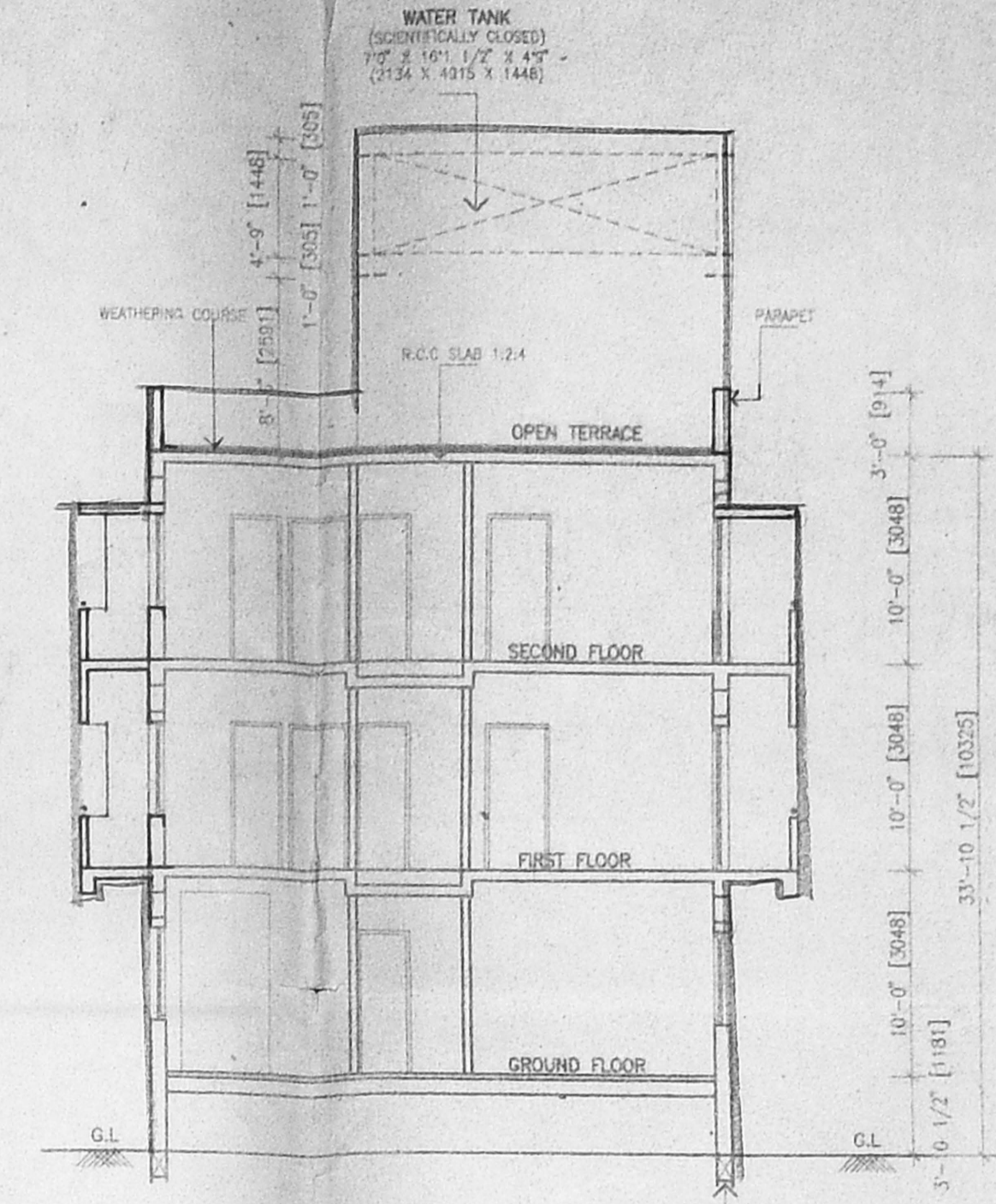
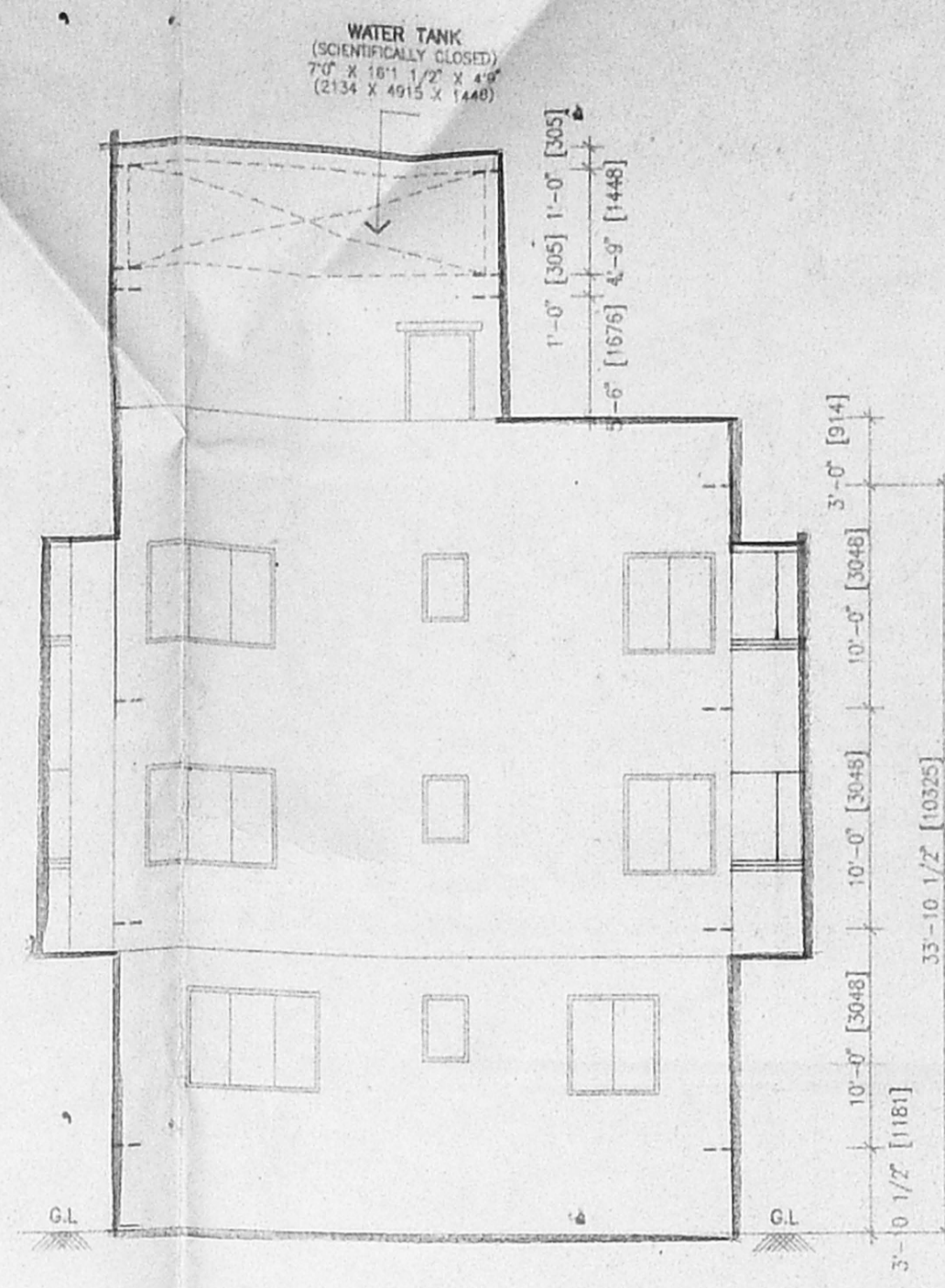
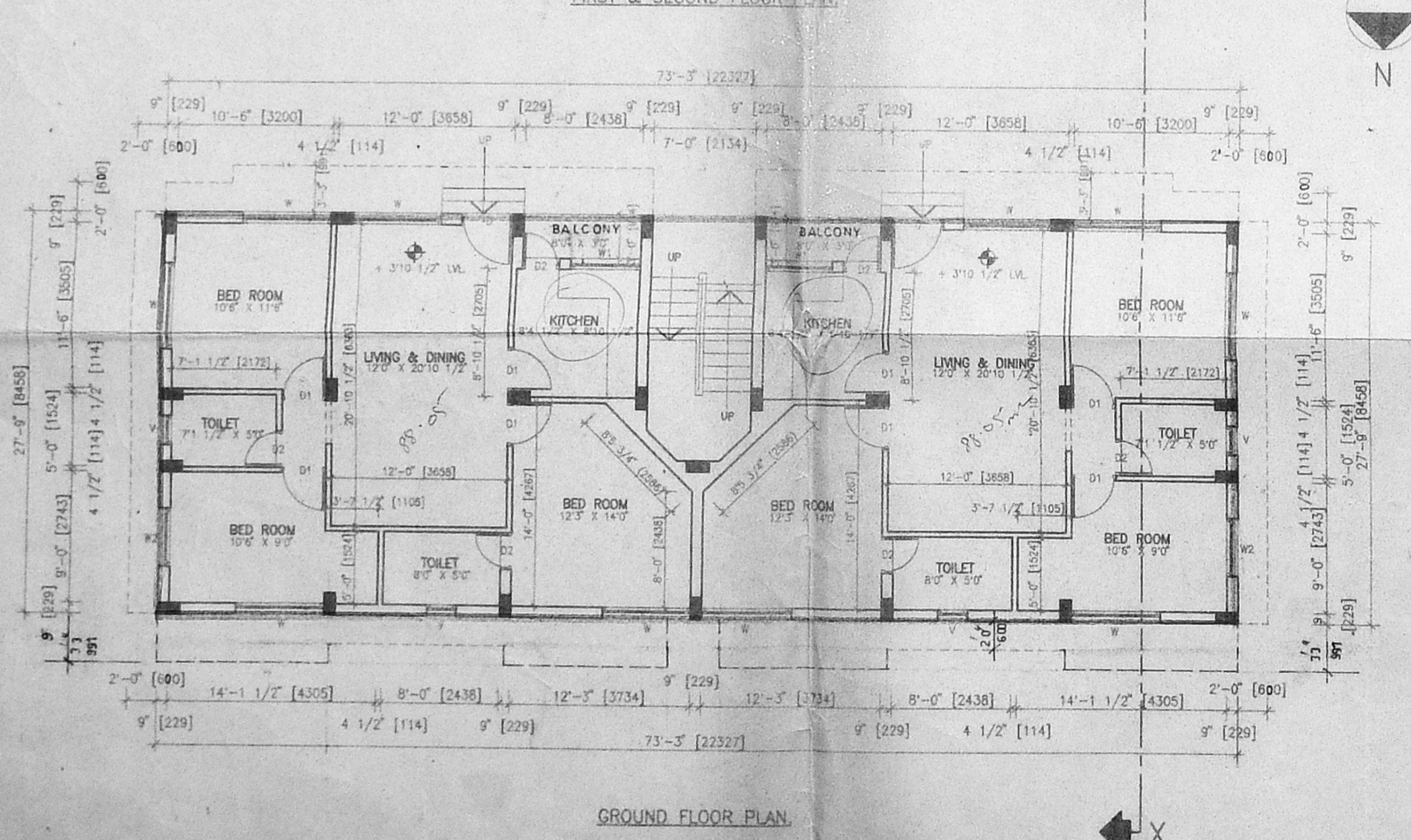
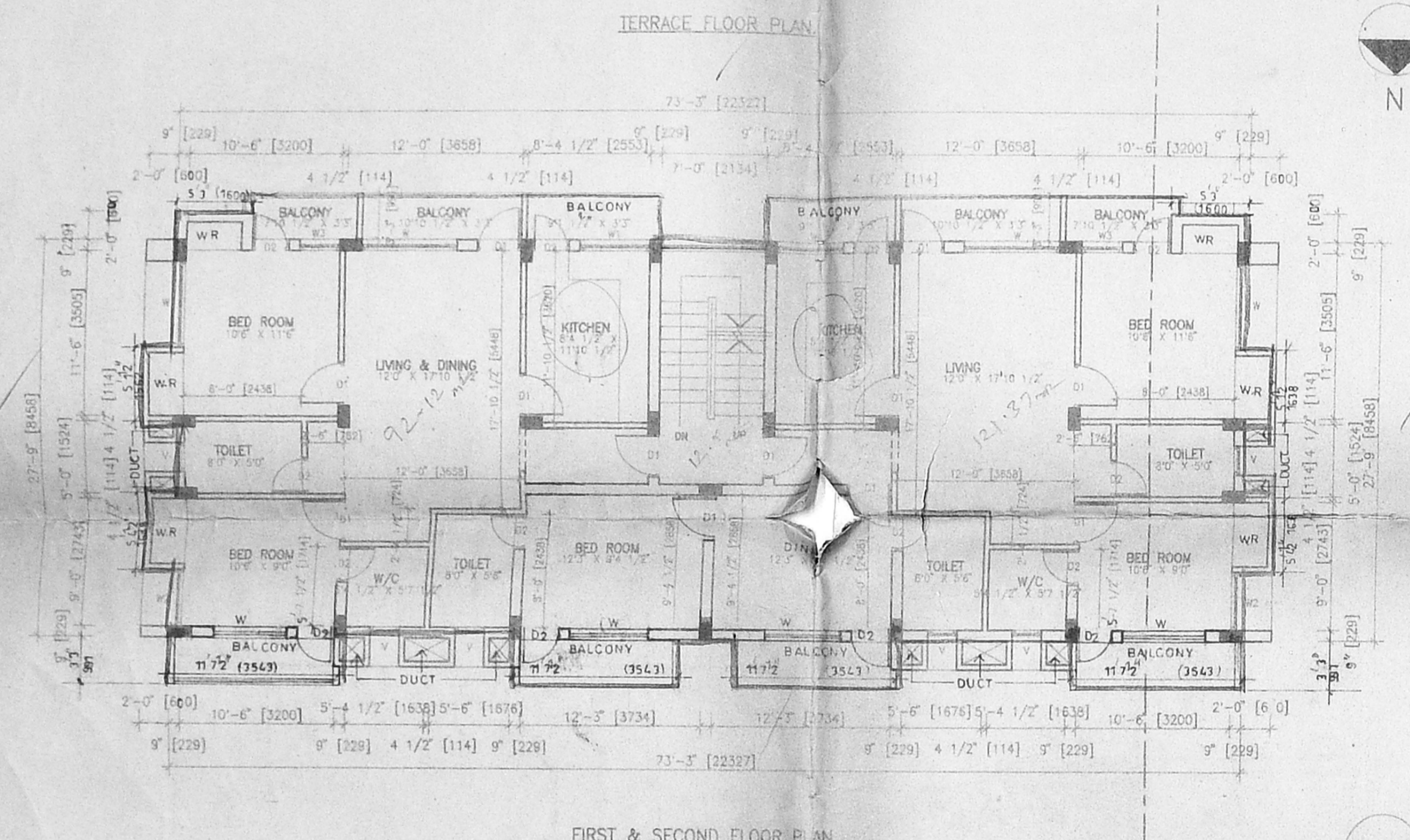

**PRAMOD BALAKRISHNAN**  
 R.A. No. 142 CLASS I  
 No. 5, THIRD FLOOR, 13, SECOND MAIN ROAD, NEHRU NAGAR, ADYAR, MADRAS-600 020.